

Key:

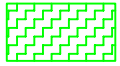

Waiting limited to 2hrs, no return for 4hrs, daily, 8am - 8pm, except resident permit (L2) holders



No Waiting At Any Time



Pedestrian Crossing Controlled Area

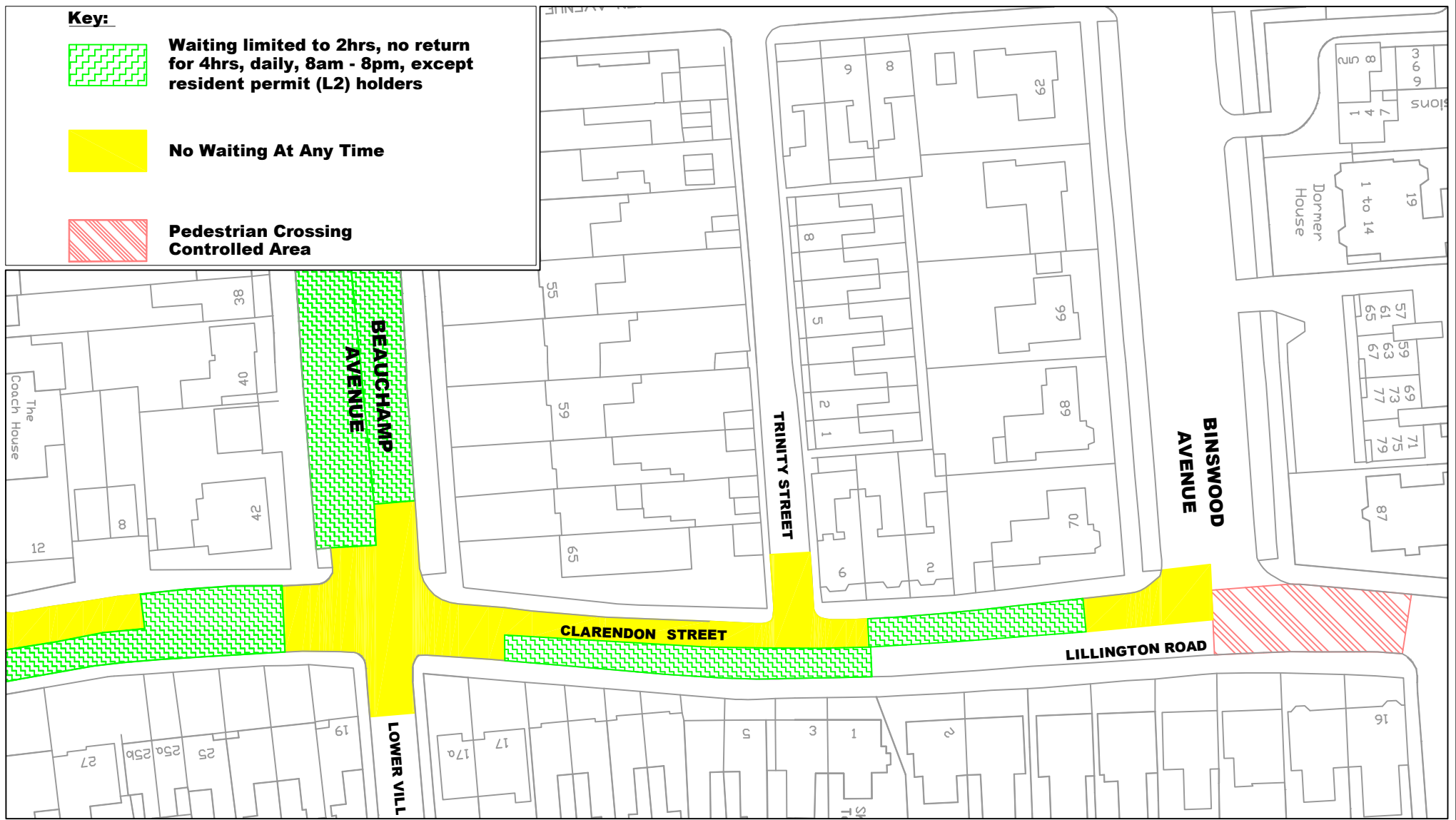

Ref No	Drawn WLB	Checked RB	QA Form 19 02/96
--------	-----------	------------	---------------------

Area Committee: Warwick - 30/01/06
 Subject: Decriminalisation of Parking Enforcement
 TITLE: Plan 6a - Clarendon Street, Sherbourne Terrace (amended)

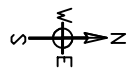

Reproduced from the
 Ordnance Survey map
 With the permission of the HMSO Controller
 Licence Number LA 100018285, 2004
 (c) Crown Copyright

 Warwickshire
 County Council
 John Deegan
 Strategic Director
 ENVIRONMENT AND
 ECONOMY DIRECTORATE
 Shire Hall, Warwick, CV34 4SX